

TRACT NO. 6069 WILD BARLEY HILL

Being a portion of lot 1 of the Sander and Stone portion of the San Antonio Rancho, filed in the "H" Maps, Page 49 Santa Clara Co. Records, and lying within the TOWN OF LOS ALTOS HILLS, CALIFORNIA

DATE: MAY, 1977 SCALE: 1 INCH = 50 FEET

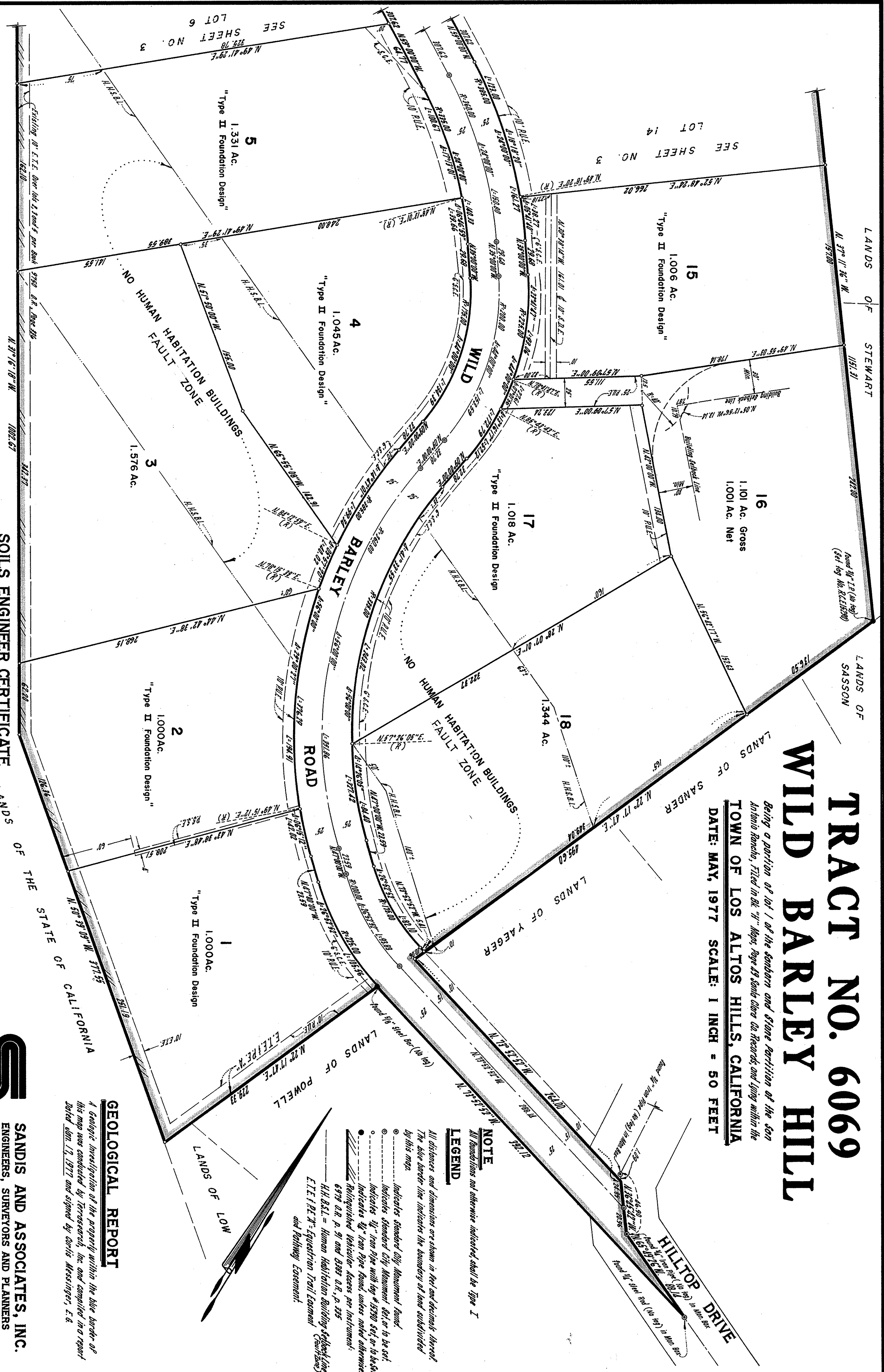

NOTE

All foundations not otherwise indicated shall be Type I

LEGEND

All distances and dimensions are shown in feet and decimals thereof. The blue border line indicates the boundary of land subdivided by this map.

Indicates standard city monument found.

Indicates standard city monument set, or to be set.

Indicates 3/4" iron pipe with top #1570 set, or to be set.

Indicates 3/4" iron pipe found, unless noted otherwise.

Relinquished vehicular access per instrument.

6979 A.R. P. 39 and 6980 A.R. P. 395

H.H.B.S.L. = Human Habitation Building Subdivision

E.T.E. I.R.P. = Equestrian Trail Easement

and Pathway Easement.

GEOLOGICAL REPORT

A geologic investigation of the property within the blue border of this map was conducted by Terrasearch, Inc. and compiled in a report dated May 17, 1977 and signed by Curtis Messinger, E.G.



SANDIS AND ASSOCIATES, INC.
ENGINEERS, SURVEYORS AND PLANNERS
812 CASTRO STREET
MOUNTAIN VIEW, CALIFORNIA

SOILS ENGINEER CERTIFICATE
A soils report has been prepared by the firm of Terrasearch Inc. dated August, 1975 and signed by Hesson Ames, P.E.