

PARCEL DATA			
PARCEL	OWNER	PRELIM. NO	ACRES
C	ALLIED PROPERTIES, a corporation	T.L. 301407	13.489
D	CITY OF SAN JOSE	T.L. 241621-305177	10.615
E	CITY OF SAN JOSE	T.L. 305177	2.533
F	CITY OF SAN JOSE	T.L. 305177-305178	0.298

ALLIED PROPERTIES, A CORPORATION
(formerly Epstein)

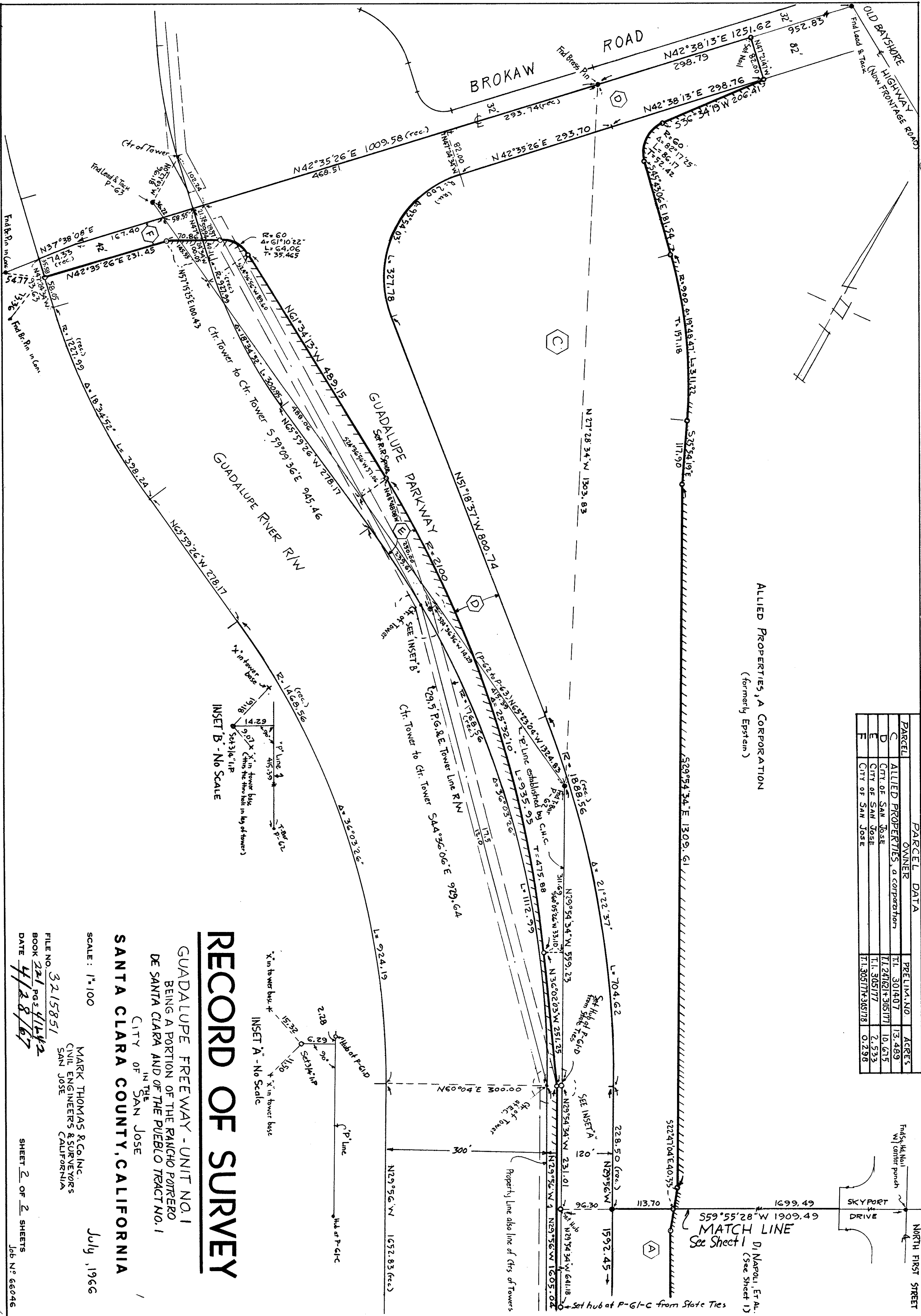

RECORD OF SURVEY

GUADALUPE FREEWAY - UNIT NO. 1
BEING A PORTION OF THE RANCHO POTRERO
DE SANTA CLARA AND OF THE PUEBLO TRACT NO. 1
CITY OF SAN JOSE
IN THE
SANTA CLARA COUNTY, CALIFORNIA

SCALE: 1"=100
July, 1966

MARK THOMAS & Co. Inc.
CIVIL ENGINEERS & SURVEYORS
SAN JOSE, CALIFORNIA

FILE NO. 3215851
BOOK 221 PG. 41442
DATE 4/28/67
SHEET 2 OF 2 SHEETS
Job No. 66046