

TRACT NO. 3991

WOODED HILLS OF ALHAMBRA

Unit Three
Consisting of 2 sheets
SHEET NO. 2
PORTION of LOTS 5 AND 6, OLIVE BRANCH FARM, E 1/4, 95, LYING WITHIN THE
City of San Jose
Jennings - Mc Dermott & Haiss
SAN JOSE

MARCH, 1965
SCALE 1"=40'

BASIS OF BEARINGS:
The bearing of N 0° 42' 36" W on the most Easterly line of Tract No 3120, Wooded Hills of Alhambra Unit No 1 was taken as basis for all bearings on this map. (Tr. No 3120 filed for record in Book 162 Maps 4 & 5)

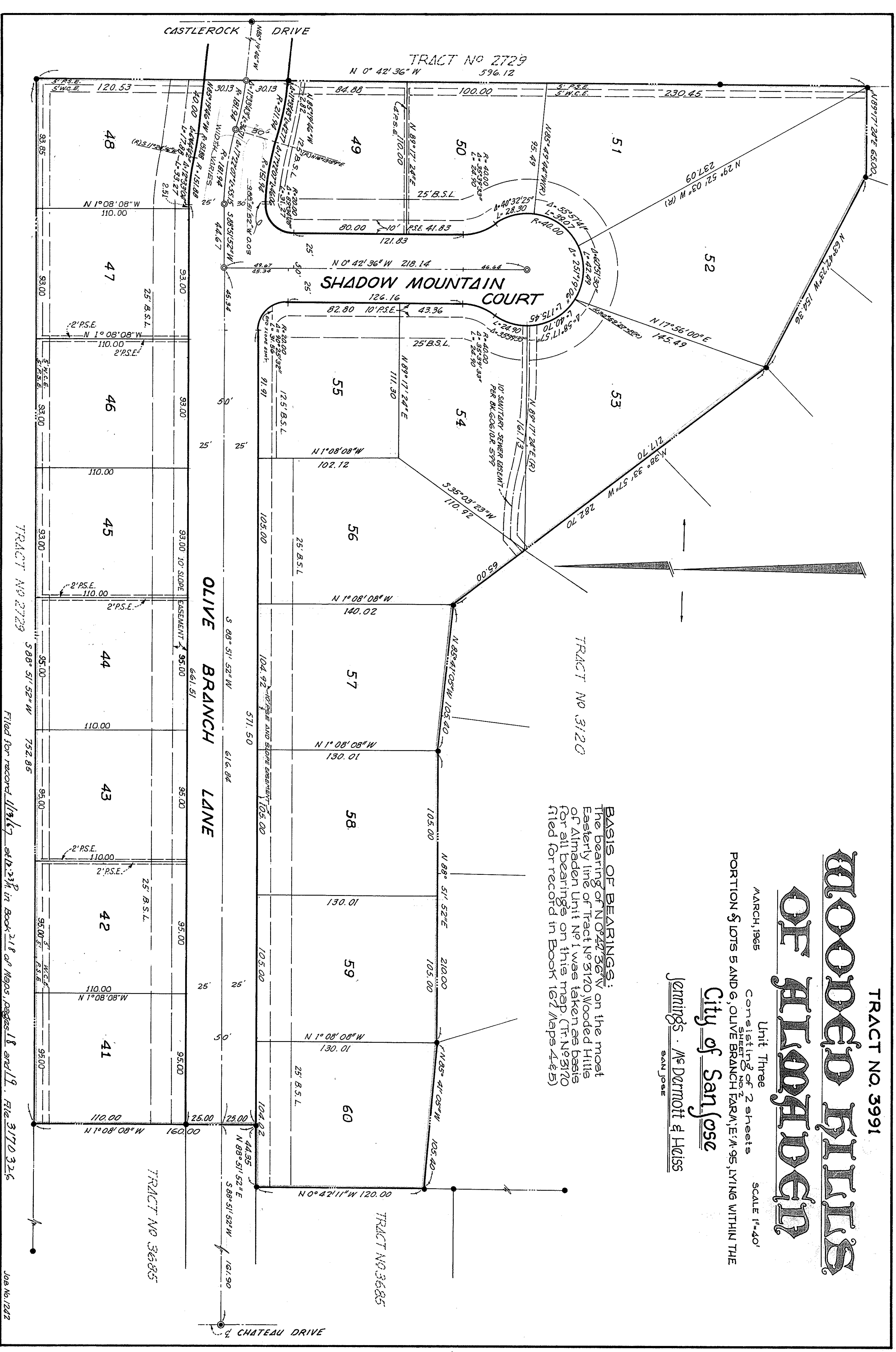

20

TRACT NO 2729
588° 51' 52\"/>

Job No 1242