

PARCEL MAP NO.2094 FOR LAWRENCE STAMPFL

BEING A PORTION OF SECTION 35 T.7N.R.11E M.D.M. AMADOR COUNTY
AND ALSO A PORTION OF PARCEL 1 OF 27-M-99
AND PARCEL A OF 34-M-10 DEED: 432 OR.24

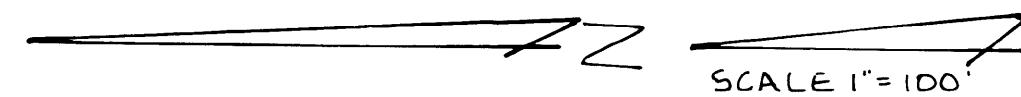

R/W MONUMENT TIES

| BEARING | DISTANCE |
|-------------------|----------|
| ① N 81° 35' 36" W | 26.41' |
| ② N 79° 18' 51" E | 25.00' |
| ③ N 14° 46' 52" E | 25.00' |
| ④ N 14° 46' 02" E | 25.02' |
| ⑤ N 14° 51' 11" E | 24.89' |
| ⑥ N 41° 33' 15" E | 50.02' |

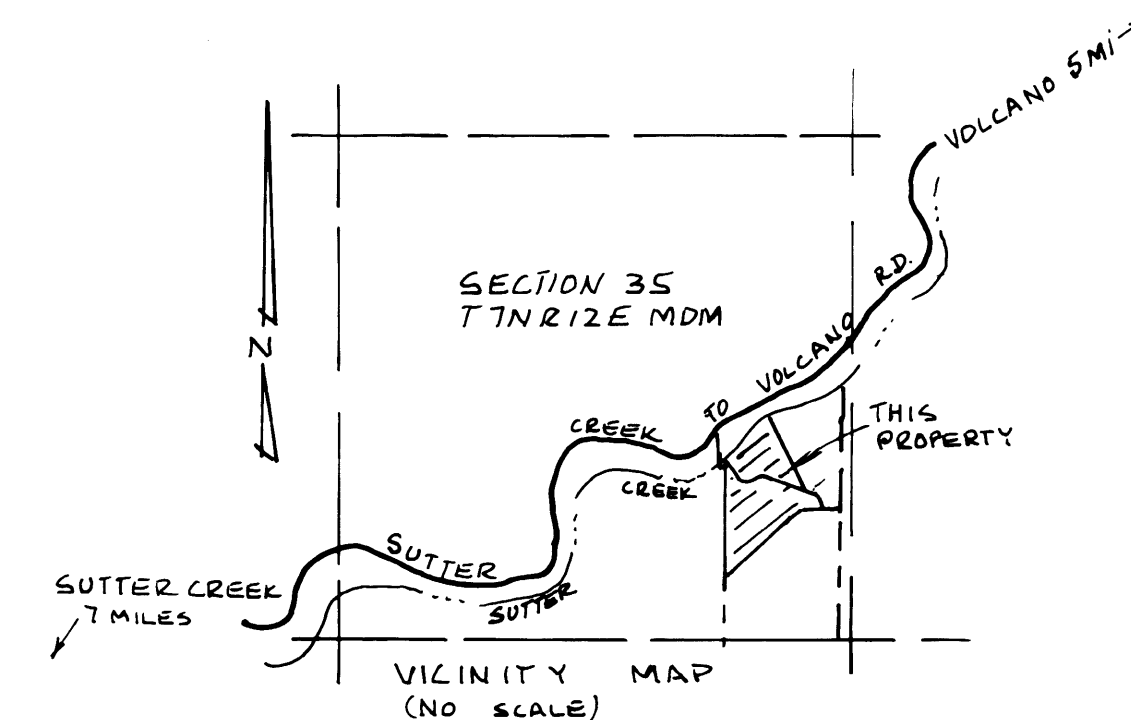
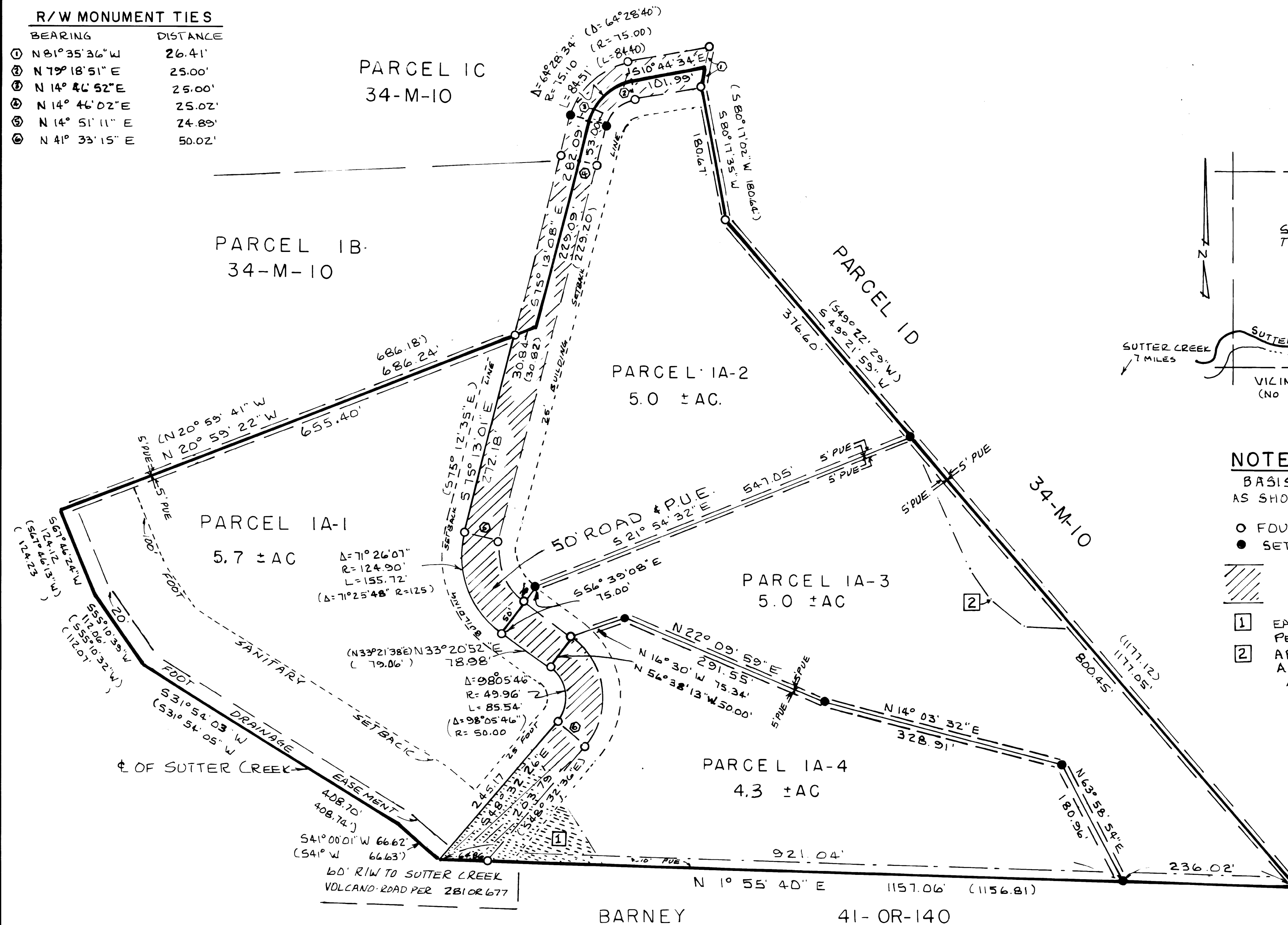

NOTES AND LEGENDS

BASIS OF BEARINGS IS THE WEST LINE OF PARCEL 1A AS SHOWN ON 34-M-10. SAID BEARING IS "S 01° 55' 04" W"

- FOUND 5/8" DIA. STEEL ROD TAGGED L.S. 3570 PER 34-M-10
- SET 5/8" REBAR TAGGED L.S. 3488

50 FOOT ROAD AND P.U.E. OFFERED FOR DEDICATION TO THE COUNTY OF AMADOR PER 34-M-10

- EASEMENT FOR INGRESS EGRESS AND PUBLIC UTILITIES PER 399 OR 599
- APPROX. 4' OF EXISTING DIRT ROAD ALONG WHICH THERE IS A 50 FOOT WIDE EASEMENT FOR ROAD PURPOSES PER 401 OR 467

ROBERT E HAMM LAND SURVEYOR
SUITE 210
114 MAIN STREET
JACKSON CA 95642

SHEET 2 OF 2

SCALE: 1" = 100' W.O. 720 NOV 1983

38-M-81