

**RECORD INFORMATION**

(R) Tract No. 36-11. Mammoth Vista Unit No. 2. M.B. 8, Pg. 9.

**BASIS OF BEARINGS**

N 70°34'35" E(CFR) S&W LS 4587 @ CL B.C. OPP. PL LOTS 24-25.  
TO FOUND PK SPIKE @ CL INTERSECTION VALLEY  
VISTA DRIVE AND VILLA VISTA DRIVE.

**LEGEND**

- Fnd. Monument as noted.
- Indicates set 5/8" rebar and plastic cap LS 4587 unless otherwise noted.
- ⊙ Indicates set spike and washer LS 4587 down 0.1' unless otherwise noted.
- (CFR) Indicates calc'd from record information per (R).



SCALE: 1" = 60'

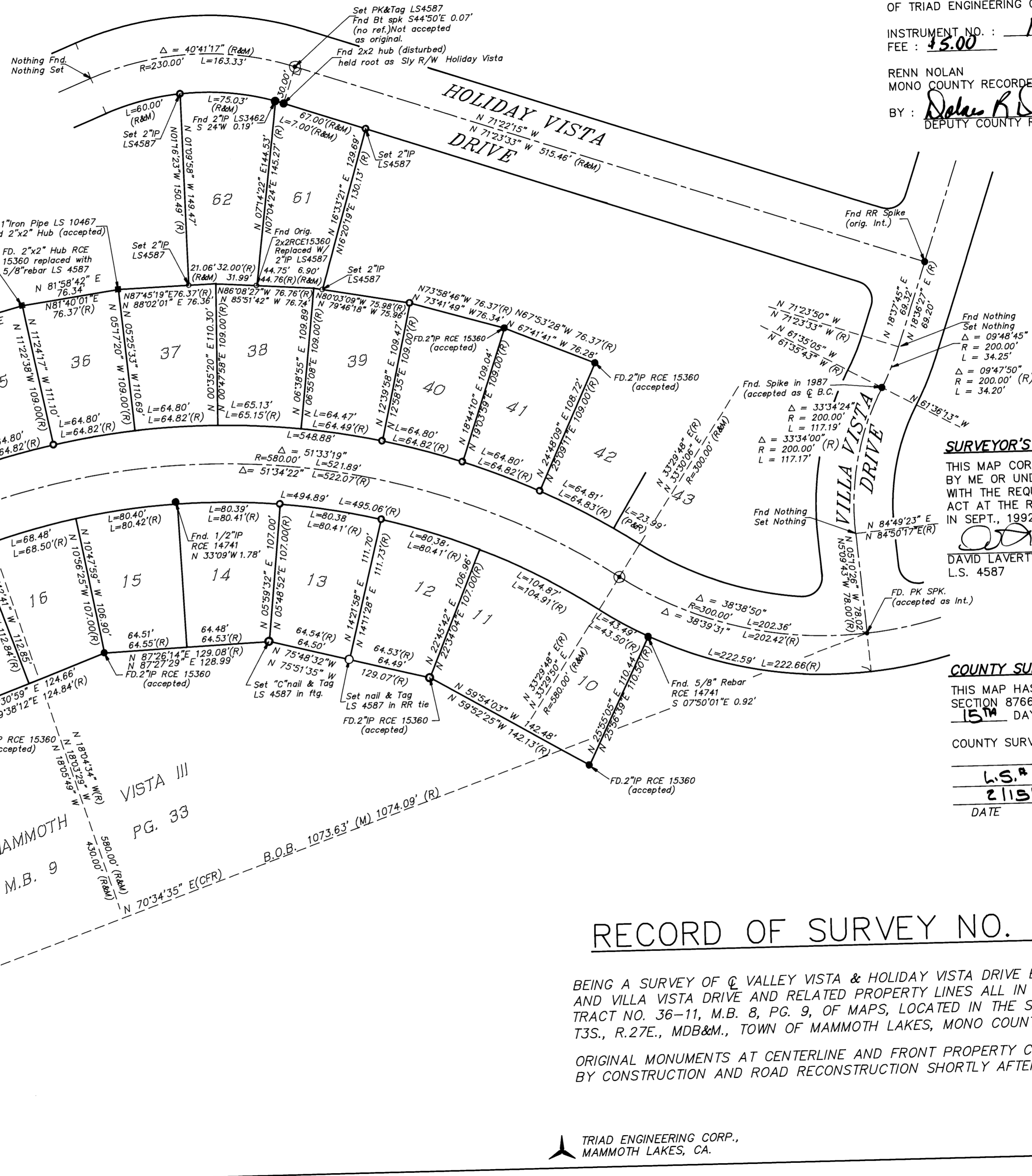

**RECORDER'S STATEMENT:**

FILED THIS 16th DAY OF February 1994,  
AT 9:58 A.M. IN BOOK 3 OF RECORD OF  
SURVEY MAPS AT PAGE 1 AT THE REQUEST  
OF TRIAD ENGINEERING CO.

INSTRUMENT NO.: 1074  
FEE: \$5.00

RENN NOLAN  
MONO COUNTY RECORDER

BY: Debra R. Daniels  
DEPUTY COUNTY RECORDER

**SURVEYOR'S STATEMENT:**

THIS MAP CORRECTLY REPRESENTS A SURVEY MADE  
BY ME OR UNDER MY DIRECTION IN CONFORMANCE  
WITH THE REQUIREMENTS OF THE LAND SURVEYORS'  
ACT AT THE REQUEST OF TRIAD ENGINEERING CO.  
IN SEPT., 1992.

DAVID LAVERY DATE Feb 10 1994  
L.S. 4587 LIC. EXP. 9-30-94

**COUNTY SURVEYOR'S STATEMENT:**

THIS MAP HAS BEEN EXAMINED IN ACCORDANCE WITH  
SECTION 8766 OF THE LAND SURVEYORS' ACT THIS  
15th DAY OF FEBRUARY 1994.

COUNTY SURVEYOR Rich B. Berman  
L.S. # 4686 EXP. 9/30/95  
DATE 2/15/94



**RECORD OF SURVEY NO. 36 - 104**

BEING A SURVEY OF @ VALLEY VISTA & HOLIDAY VISTA DRIVE BETWEEN MAJESTIC PINES  
AND VILLA VISTA DRIVE AND RELATED PROPERTY LINES ALL IN MAMMOTH VISTA II,  
TRACT NO. 36-11, M.B. 8, PG. 9, OF MAPS, LOCATED IN THE SW 1/4 SECTION 34,  
T3S., R.27E., MDB&M., TOWN OF MAMMOTH LAKES, MONO COUNTY, CALIFORNIA.

ORIGINAL MONUMENTS AT CENTERLINE AND FRONT PROPERTY CORNERS WERE DESTROYED  
BY CONSTRUCTION AND ROAD RECONSTRUCTION SHORTLY AFTER ORIGINAL MONUMENTATION.

TRIAD ENGINEERING CORP.,  
MAMMOTH LAKES, CA.

1 SHEET ONLY