

PARCEL MAP NO 1658 for LOWELL DANIELS 306-QR:180

BEING A PORTION OF SECTION 33, T. 7 N., R. 11 E., M.D.M. - AMADOR COUNTY, CALIF.
TOMA & ANDERSON - LICENSED LAND SURVEYORS - 41 SUMMIT ST. JACKSON, CALIF.
 SCALE: 1" = 200' JULY 1977

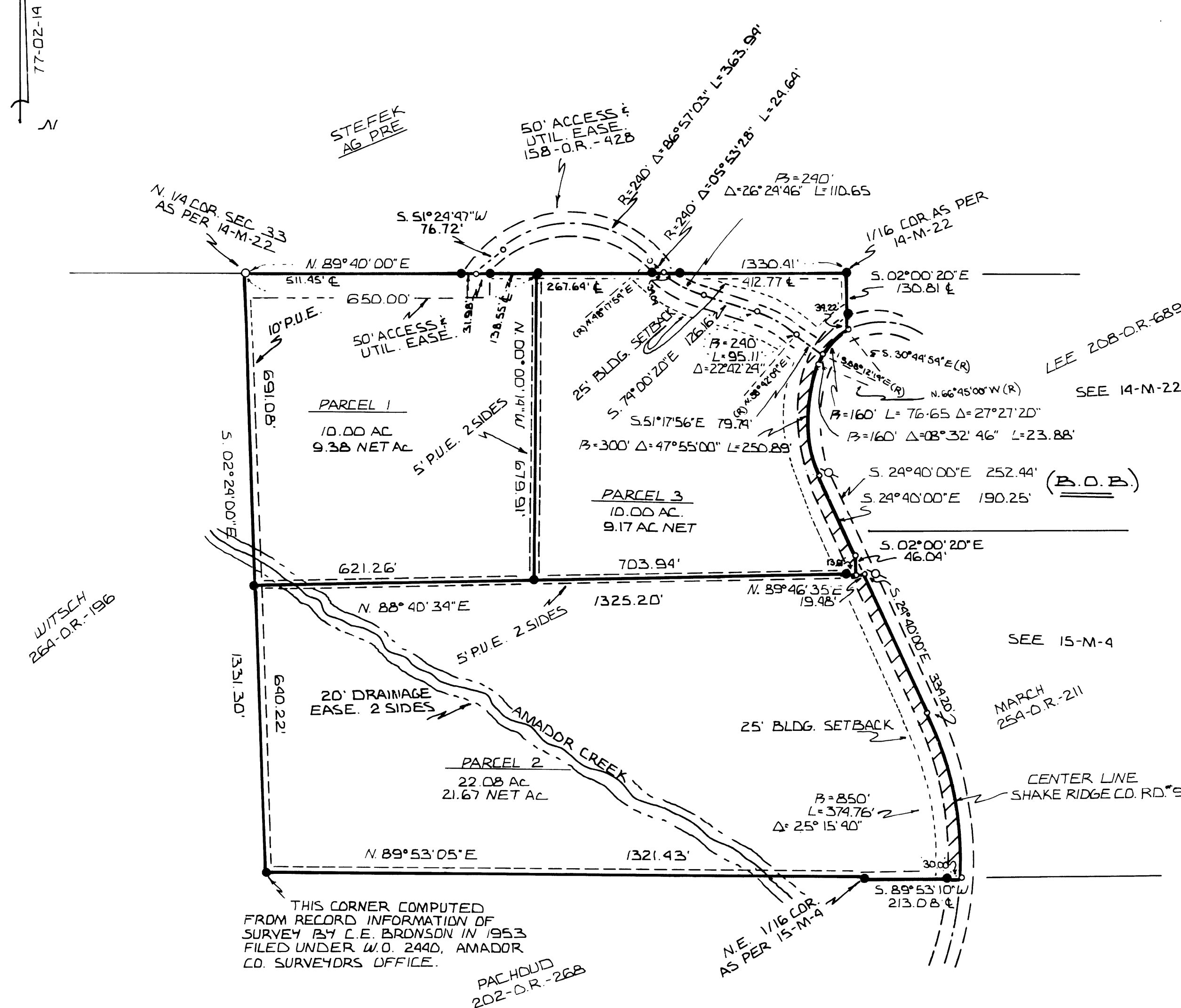

NOTES & LEGEND

- DENOTES 1 1/2 INCH IRON PIPE AT FENCE CORNER FOUND AND TAGGED L.S. 3570
- DENOTES 1 1/4 INCH IRON PIPE STAMPED FOR 1/4 CORNER L.S. 2603
- DENOTES 1/2 INCH IRON PIPE TAGGED L.S. 3570 SET ON THIS SURVEY
- DENOTES MATHEMATICAL POINT ONLY NOTHING FOUND OR SET
- DENOTES 3/4 INCH STEEL ROD TAGGED C.E. 1706 FOUND
- //// DENOTES 1/2 WIDTH (30') OF SHAKE RIDGE CO. RD #9 OFFERED FOR DEDICATION TO AMADOR CO.

THE MERIDIAN OF THIS SURVEY IS REFERRED TO A PORTION OF THE EASTERLY BOUNDARY OF SHAKE RIDGE COUNTY ROAD NO 9 AS SHOWN ON THAT CERTAIN OFFICIAL MAP RECORDED IN BOOK 19 OF MAPS AND PLATS AT PAGE 22, AMADOR COUNTY RECORDS. SAID PORTION OF ROAD BOUNDARY BEING PARALLEL TO CENTER LINE AS SHOWN ON THE AFORE MENTIONED MAP.

